

ABELL
SURVEYING & MAPPING
1140 SEQUOIA STREET • DELAVAN, WISCONSIN 53115
262-728-6737

PLAT OF SURVEY OF

LOT 2, CERTIFIED SURVEY MAP NO. 2046, LOCATED
IN THE NORTHEAST 1/4 OF SECTION 26, T2N.R15E,
WALWORTH COUNTY, WISCONSIN.

ORDERED BY: TOM PURCELL
N3153 COUNTY ROAD "K"
DARIEN, WI 53114

NOTE: BEARINGS ARE REFERENCED TO THE
RECORDED CERTIFIED SURVEY MAP.

N



SCALE 1"=80'

LEGEND

⊙ - IRON PIPE FOUND
WD - WOOD DECK
() - RECORDED AS

I HEREBY CERTIFY THAT I HAVE SURVEYED THE ABOVE DESCRIBED PROPERTY AND THAT THE
ABOVE MAP IS A TRUE REPRESENTATION THEREOF AND SHOWS THE SIZE AND LOCATION OF
THE PROPERTY, ITS EXTERIOR BOUNDARIES, THE LOCATION OF ALL VISIBLE STRUCTURES
AND DIMENSIONS OF ALL PRINCIPAL BUILDINGS THEREON, BOUNDARY FENCES, APPARENT
EASEMENTS, ROADWAYS AND VISIBLE ENCROACHMENTS, IF ANY, TO THE BEST OF MY
KNOWLEDGE AND BELIEF.

THIS SURVEY IS MADE FOR THE USE OF THE PRESENT OWNERS OF THE PROPERTY, AND ALSO
THOSE WHO PURCHASE, MORTGAGE, OR GUARANTEE THE TITLE THERETO WITHIN ONE (1) YEAR
FROM DATE HEREON.

David F. Abell

DAVID F. ABELL
WISCONSIN REGISTERED LAND SURVEYOR, S-1596

August 10, 2001

DATE: August 10, 2001 JOB NUMBER - 01119
NOTE: THIS IS NOT A CERTIFIED COPY UNLESS SEALED.

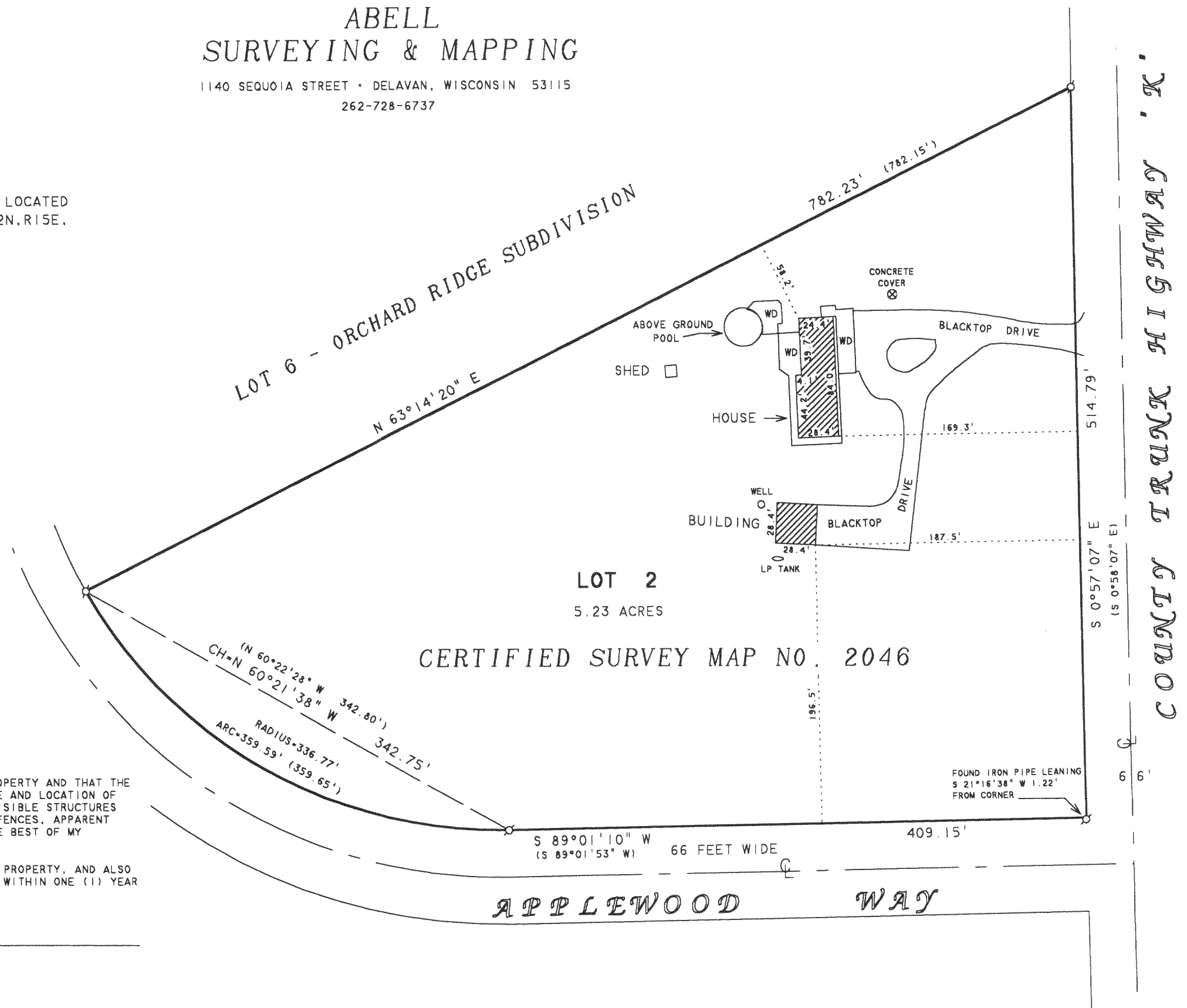

BA-2046-2

215-499